

**CareStream**

**GUIA RÁPIDO**  
**Exportação de Arquivo**

---

**2021**



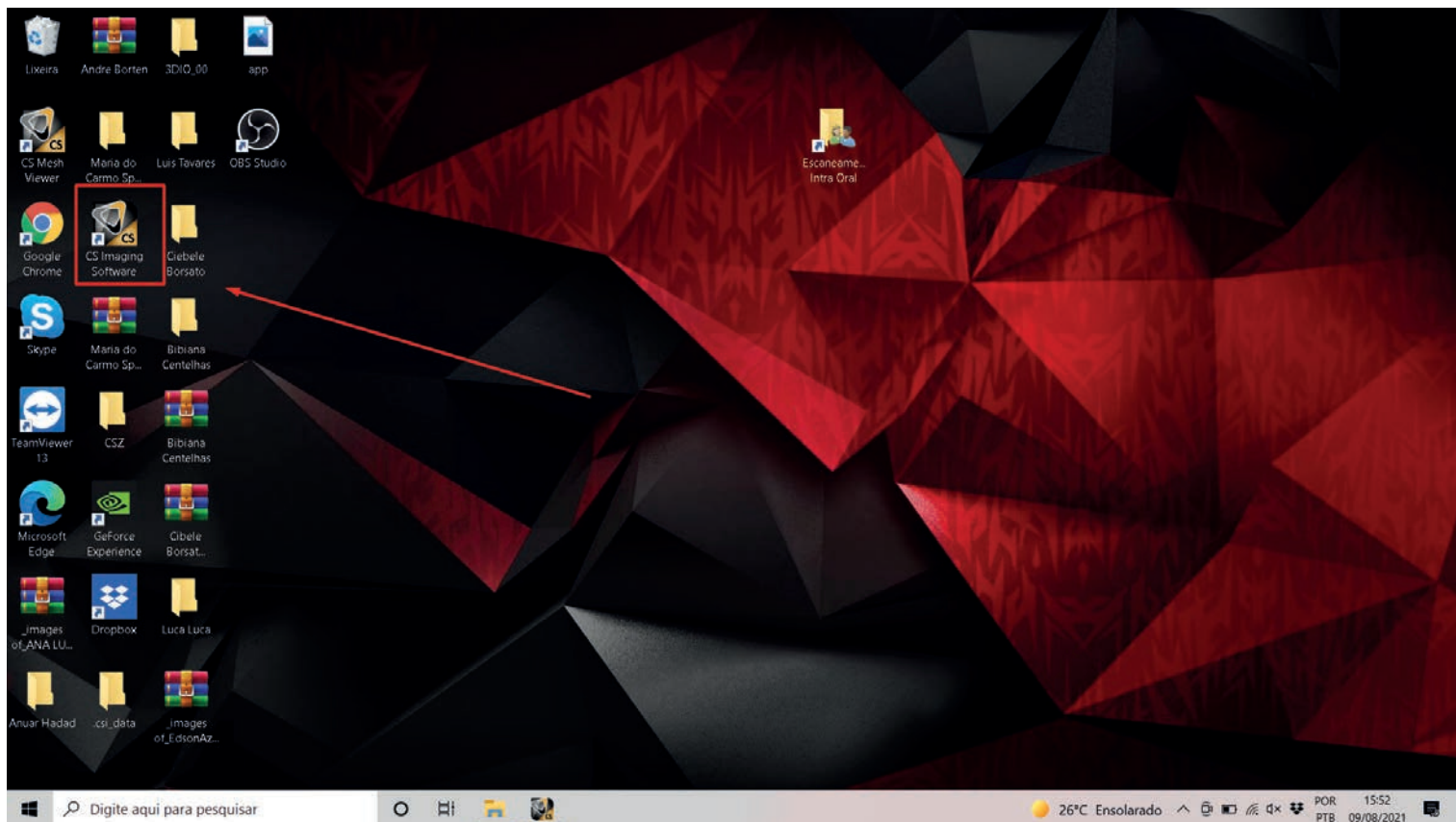

Abrir o Software do scanner

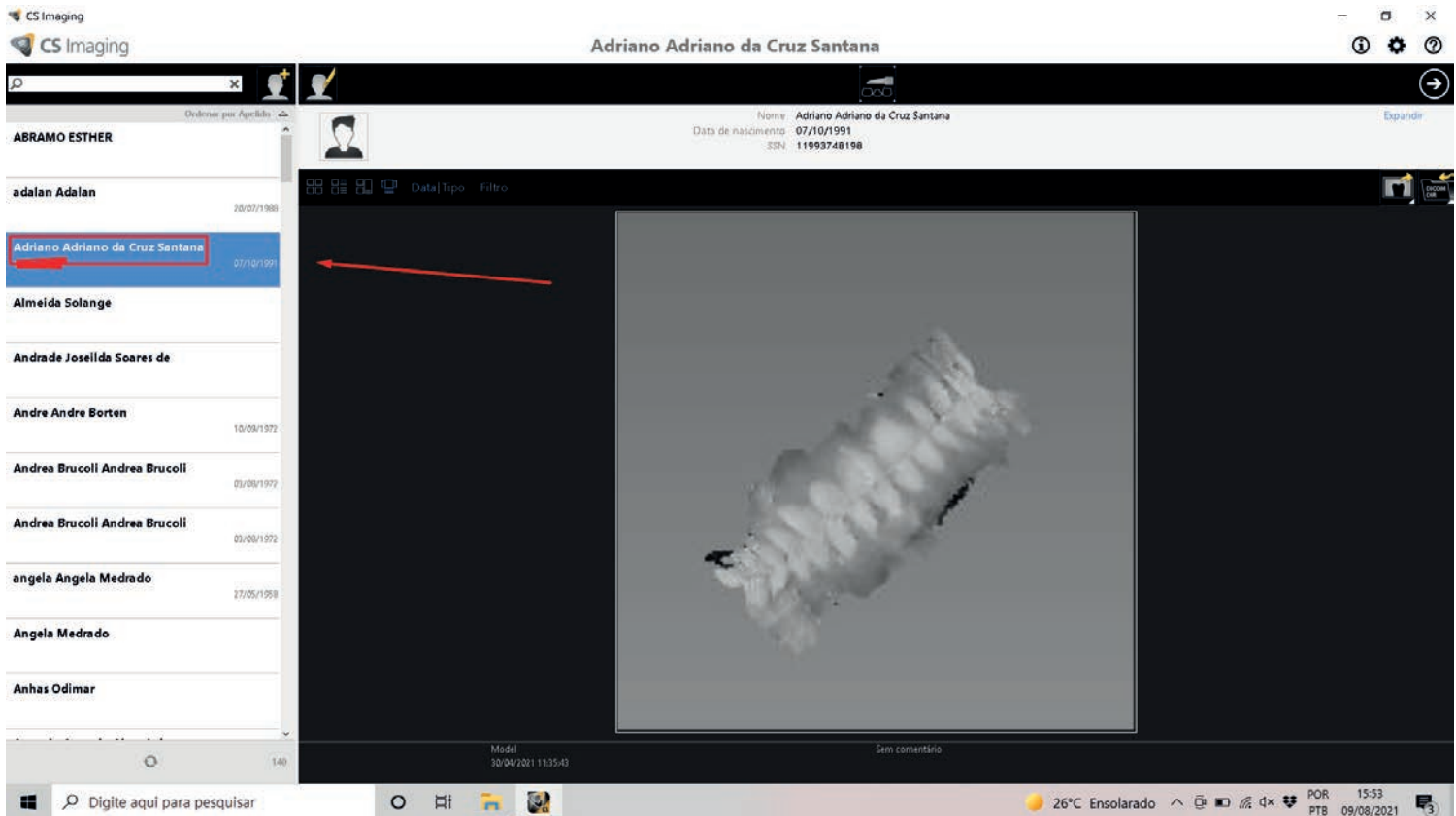

Procurar o paciente que deseja exportar

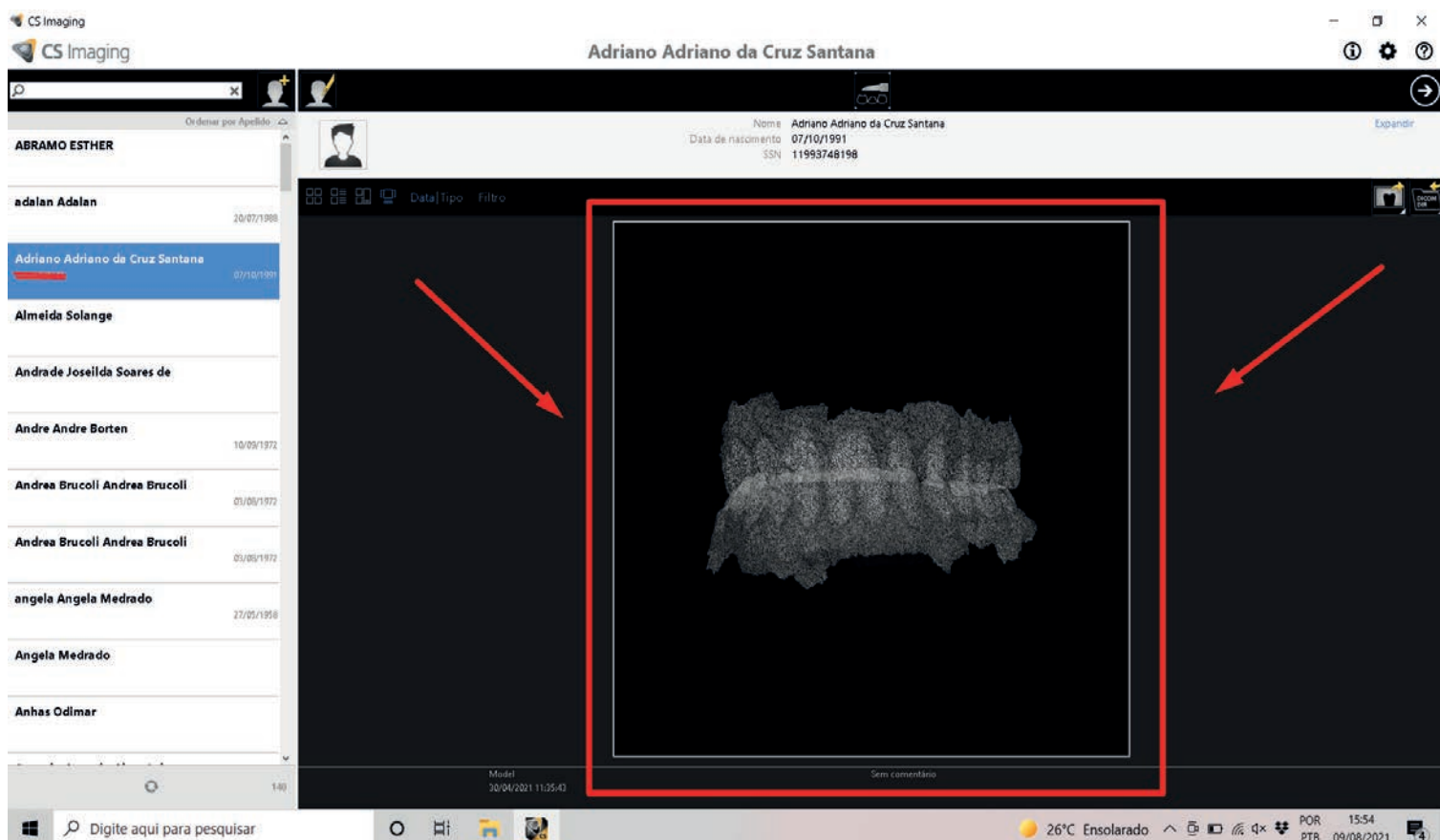

Clicar em **cima do arquivo** desejado  
(caso seja paciente que ja tenha  
sido cadastrado tera os  
escaneamentos anteriores)

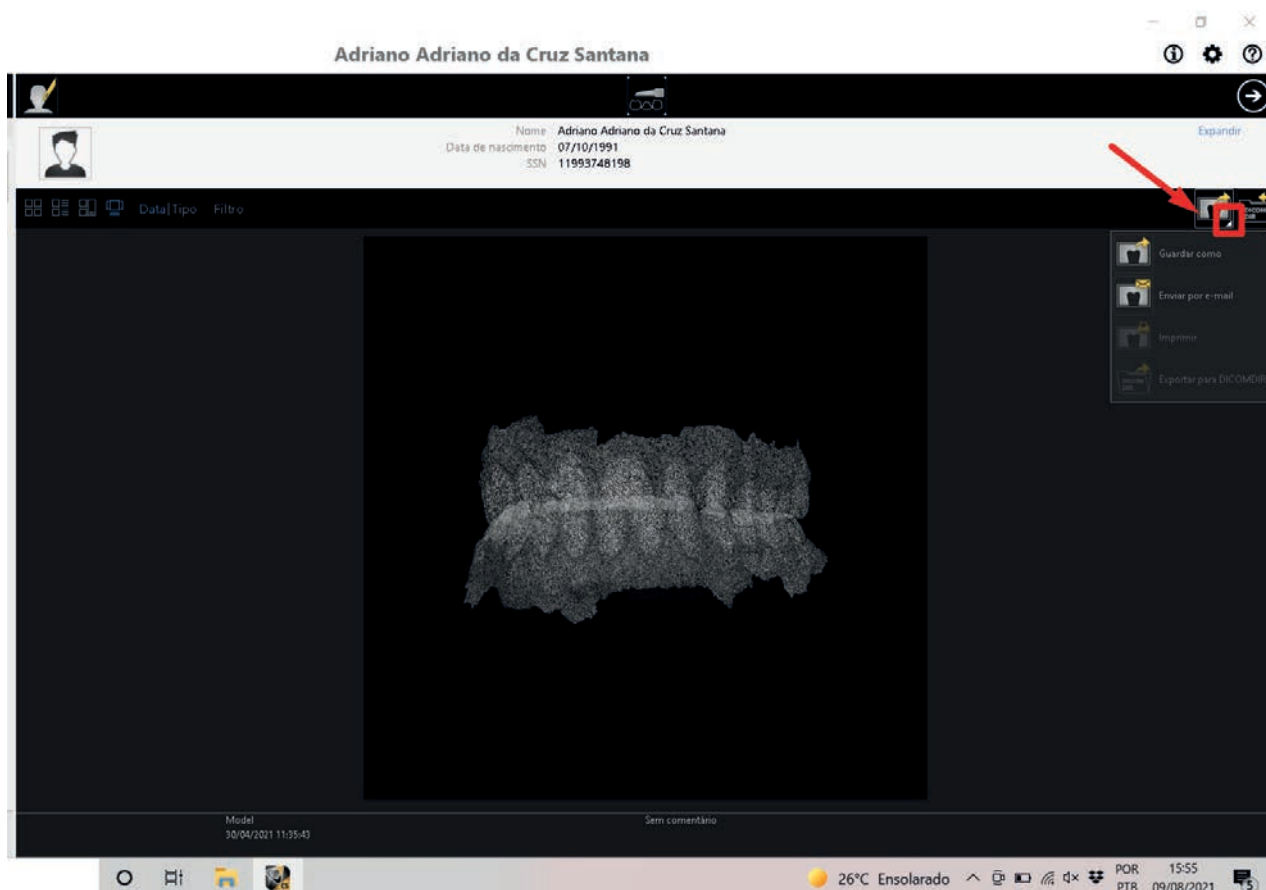

Clicar no mesmo local mostrado  
na imagem

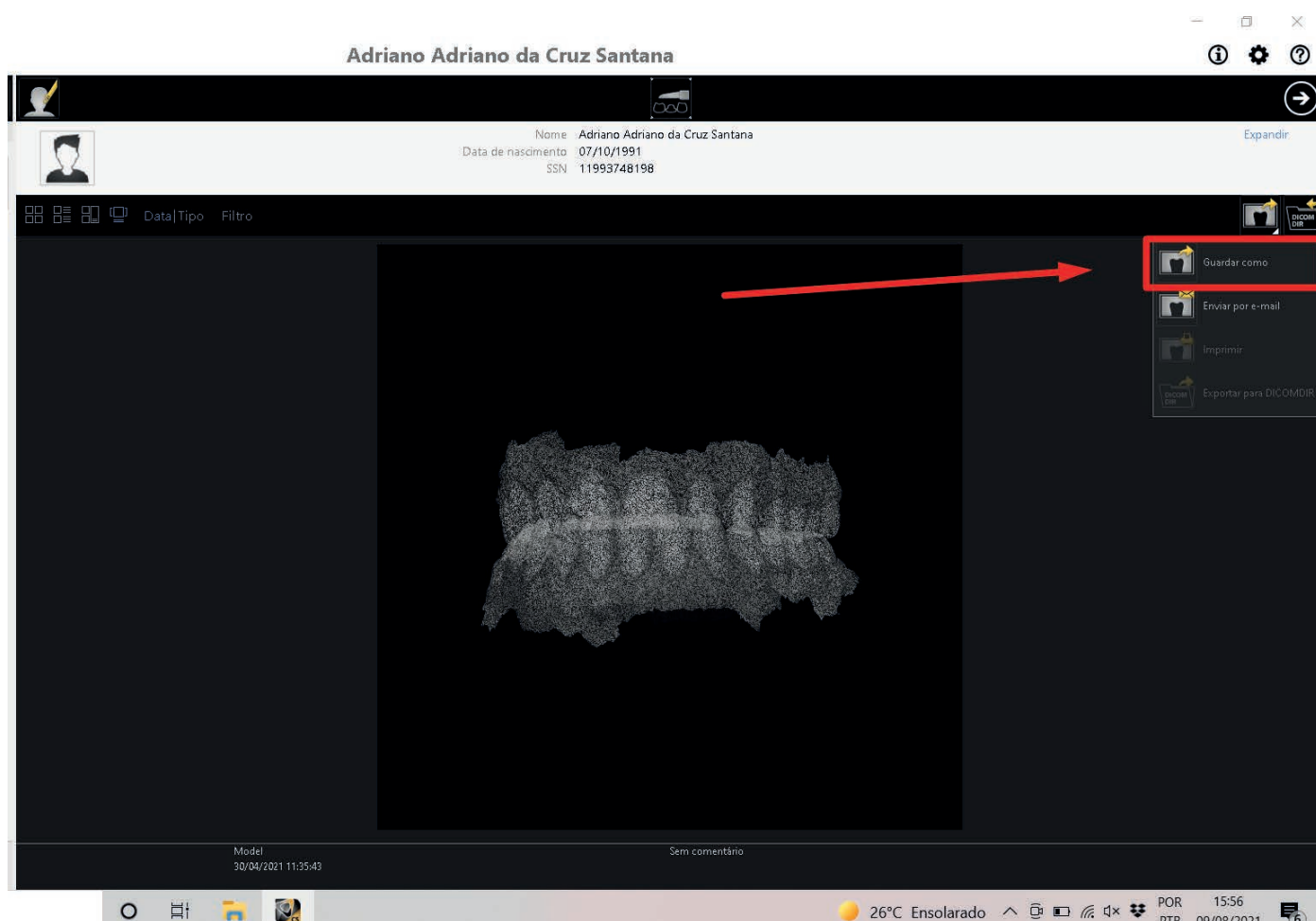

Clicar em **guardar como**

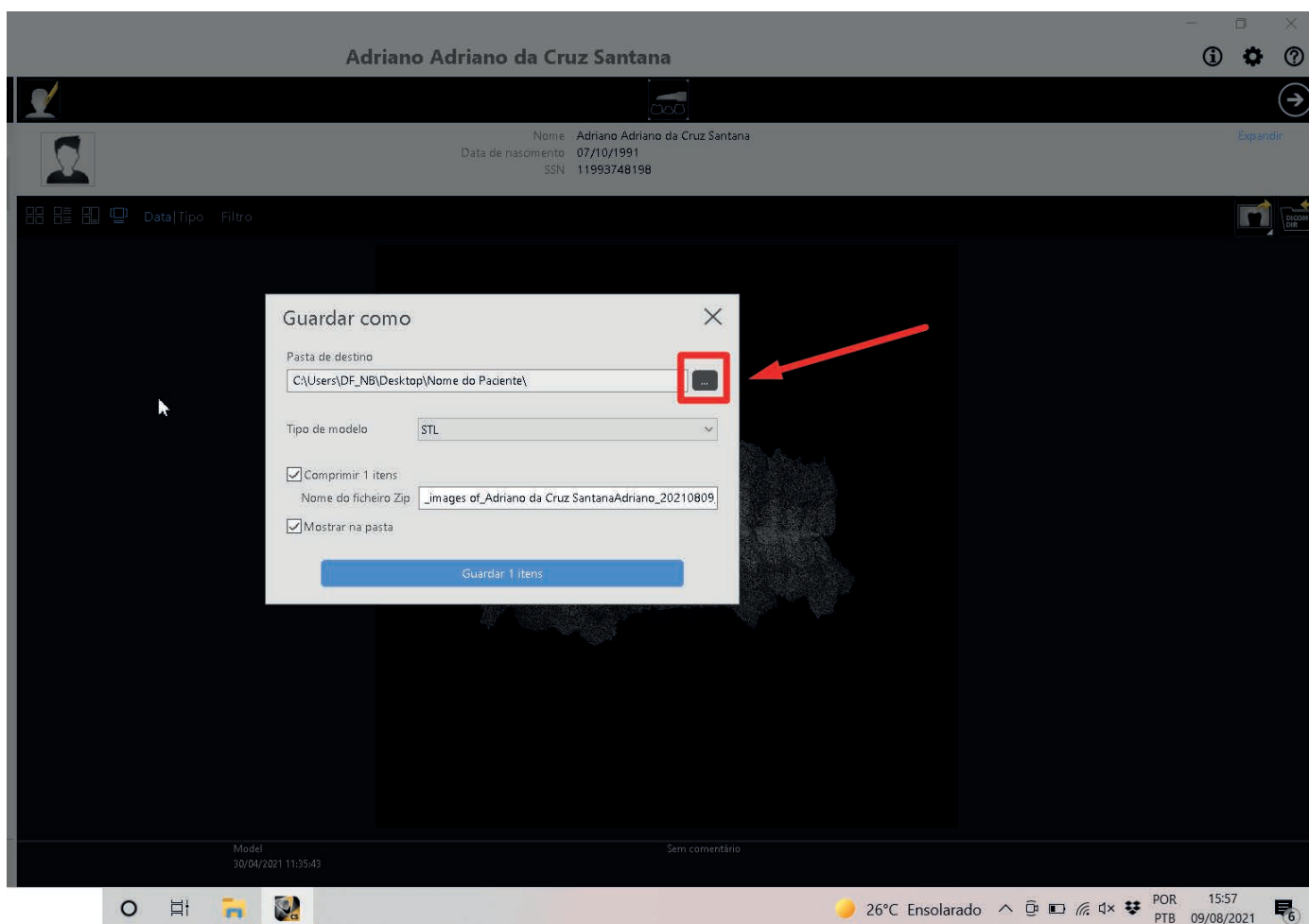

**Clicar nos 3 pontinhos** para escolher onde sera salvo o arquivo

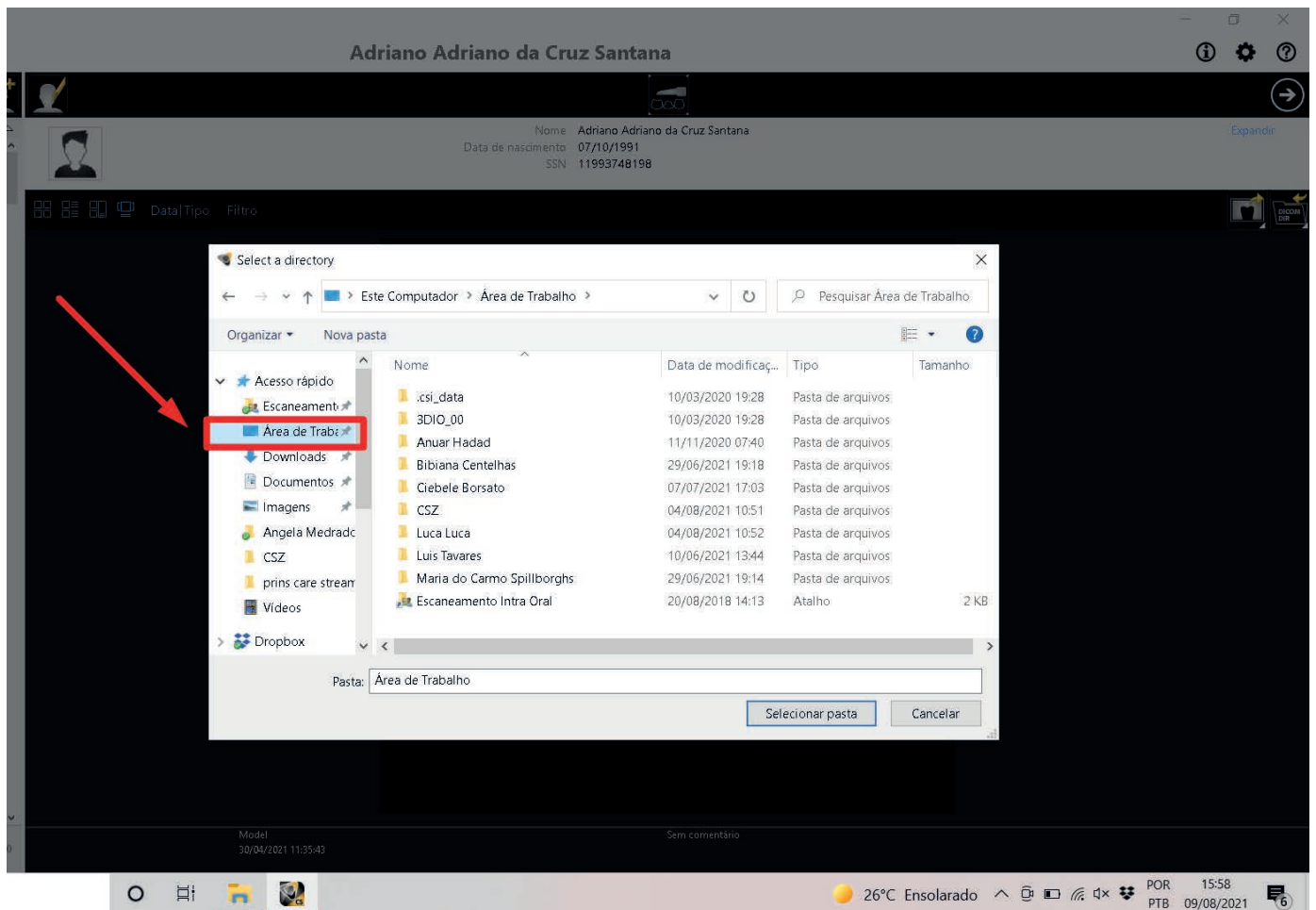

Salvar na Área de Trabalho



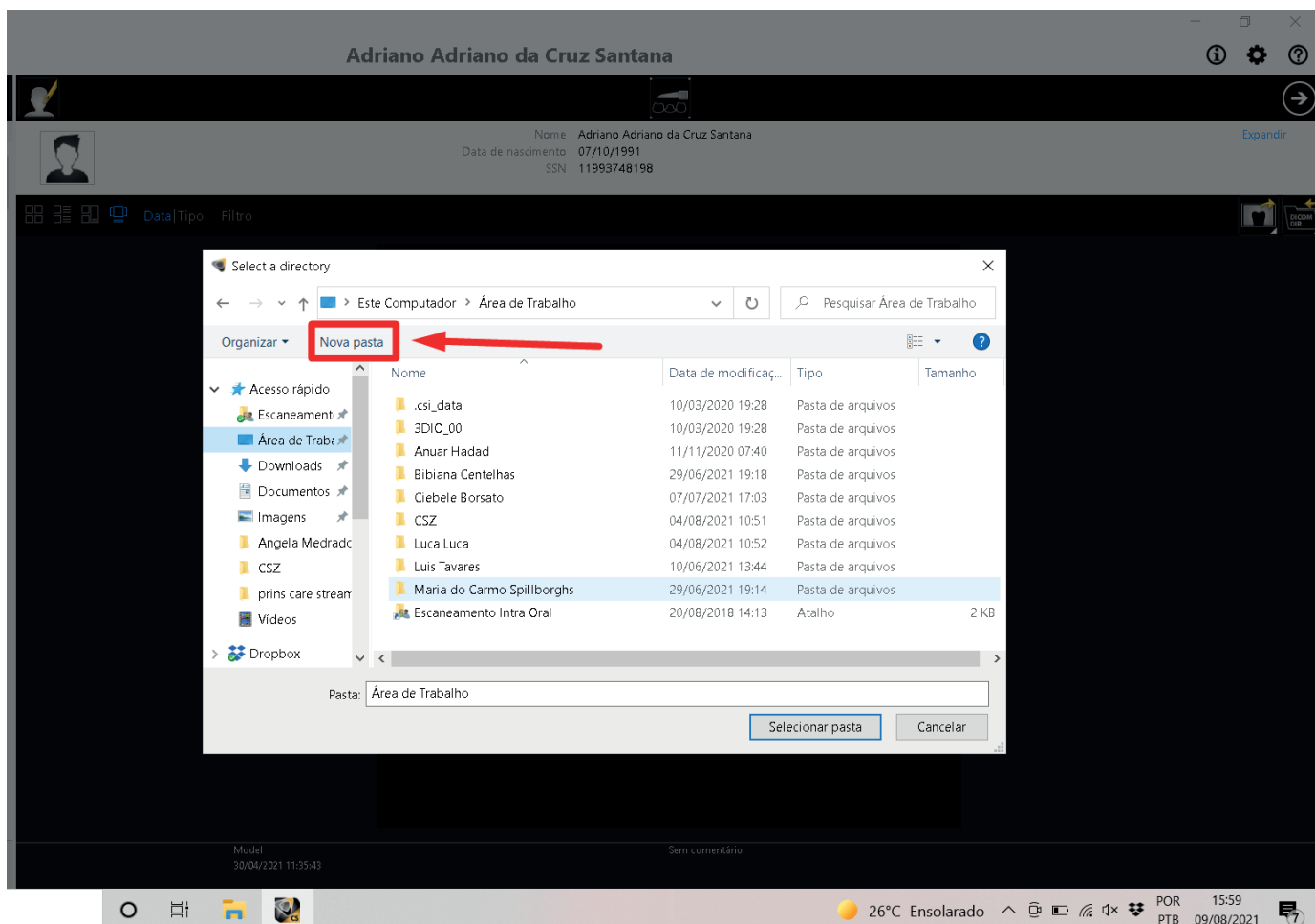

Clicar em **Nova Pasta**

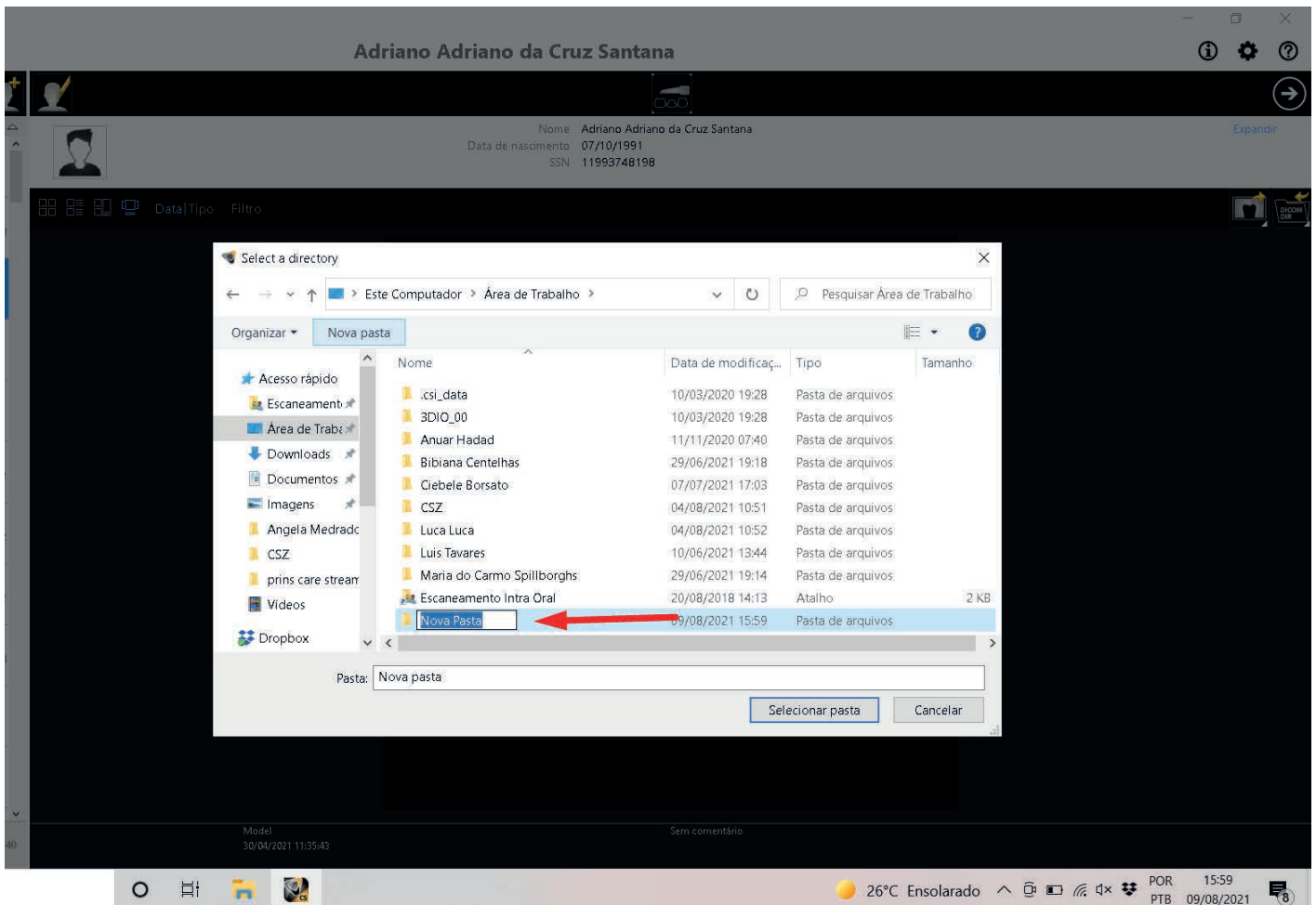

Renomear a nova pasta criada  
com o nome do paciente em  
questao

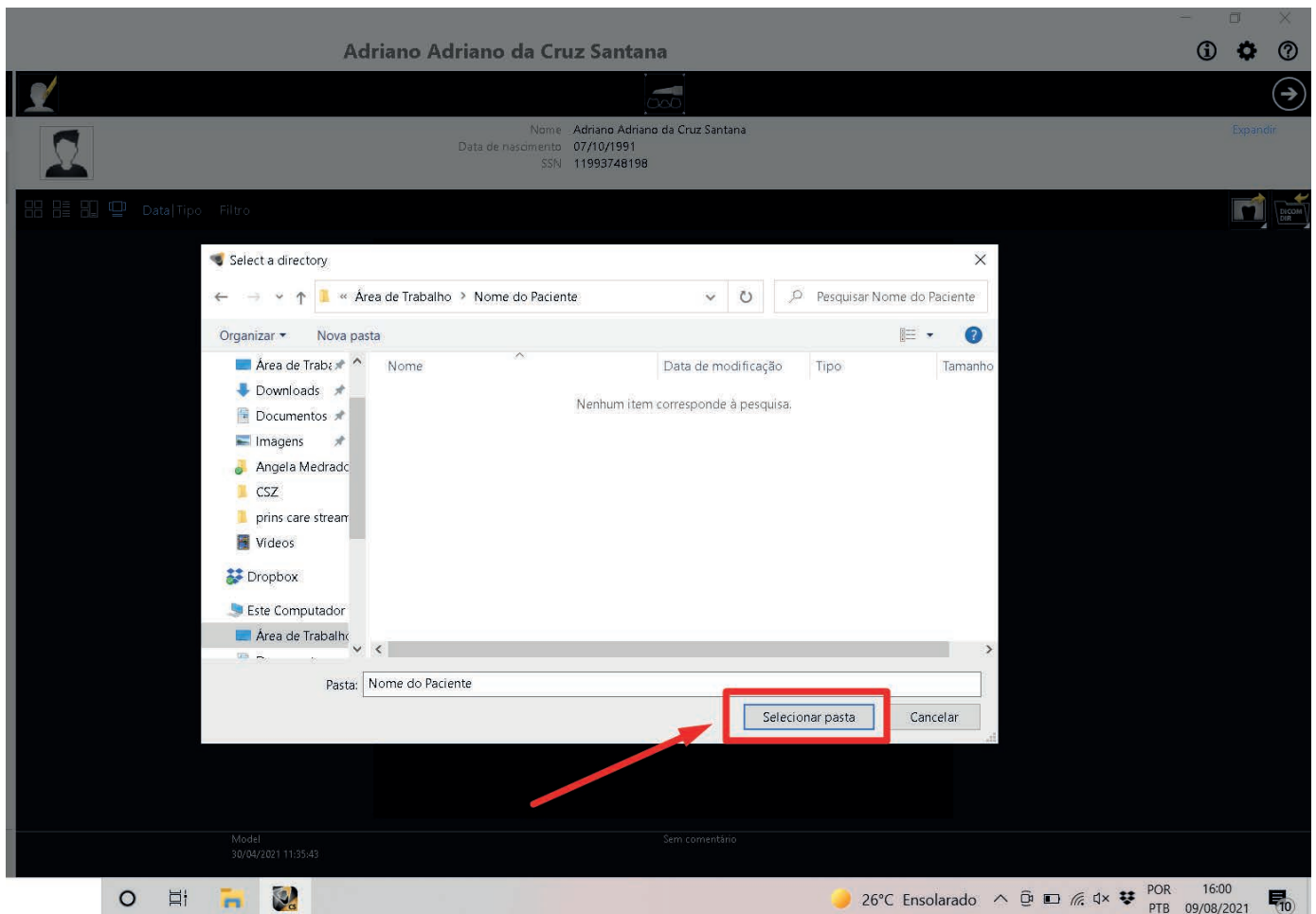

Abrir a pasta e clicar  
em  
**Selecionar Pasta**

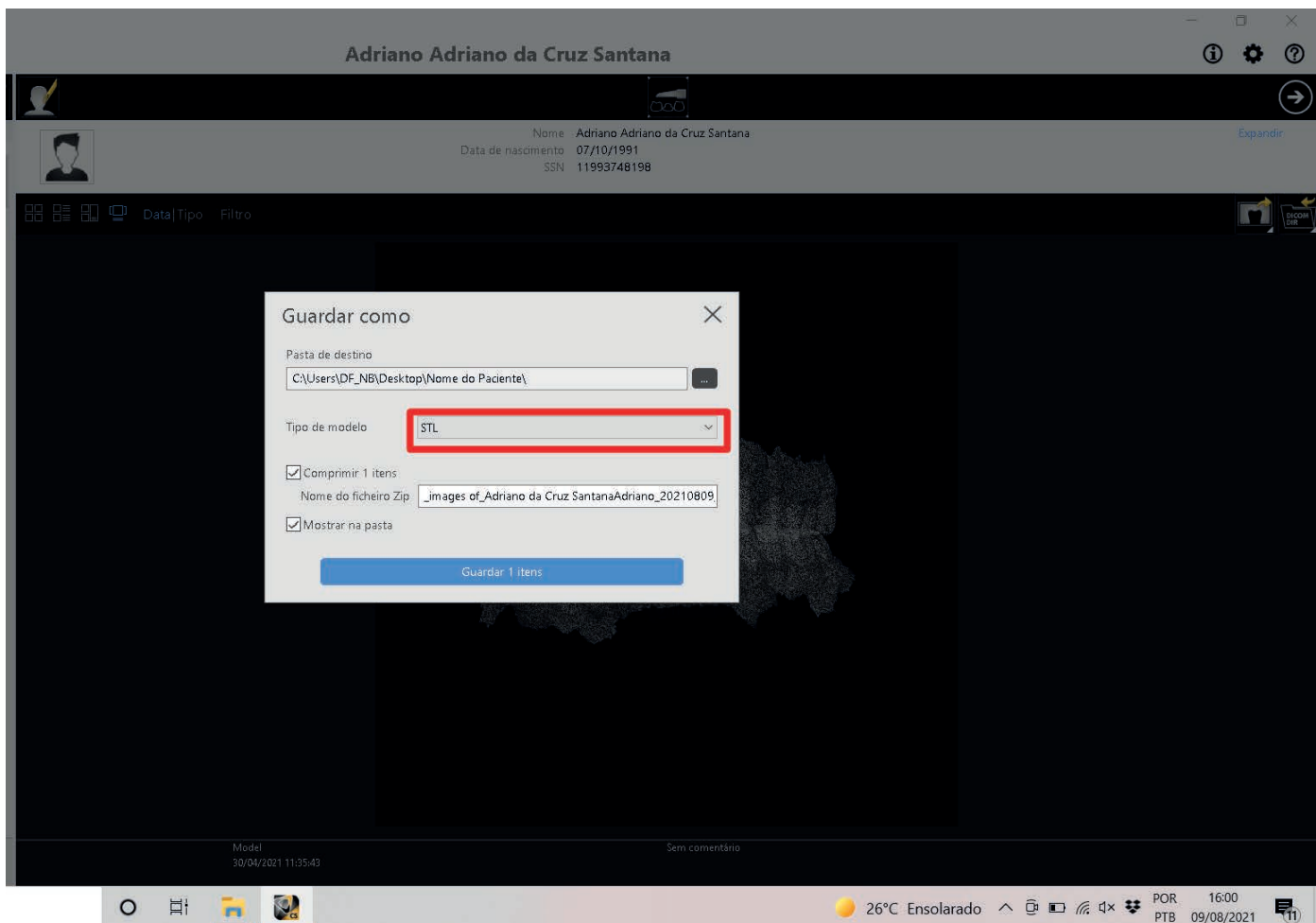

Selecionar o tipo de arquivo  
**STL:** Preto e Branco  
**PLY:** Colorido

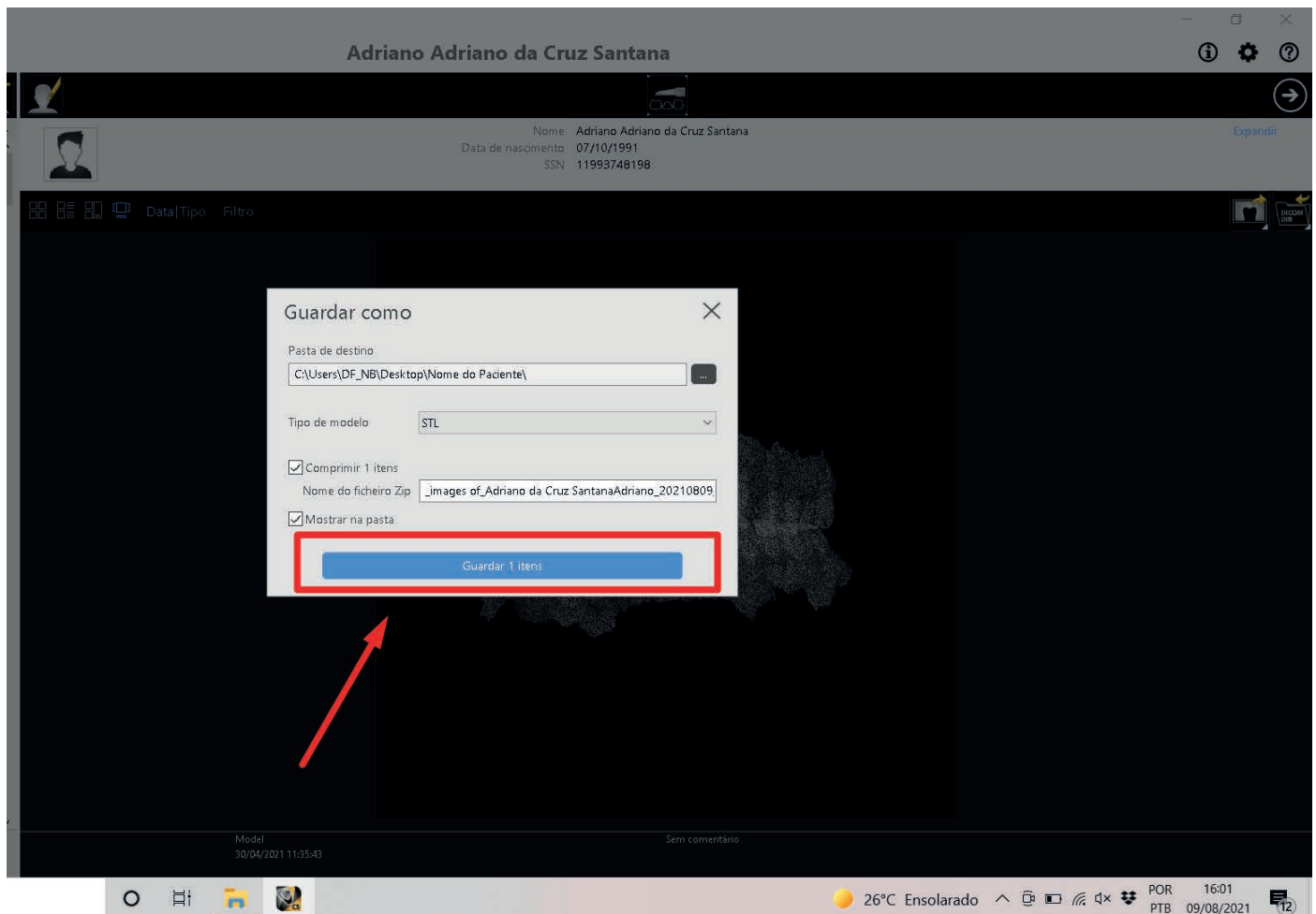

Clicar **Guardar Itens**

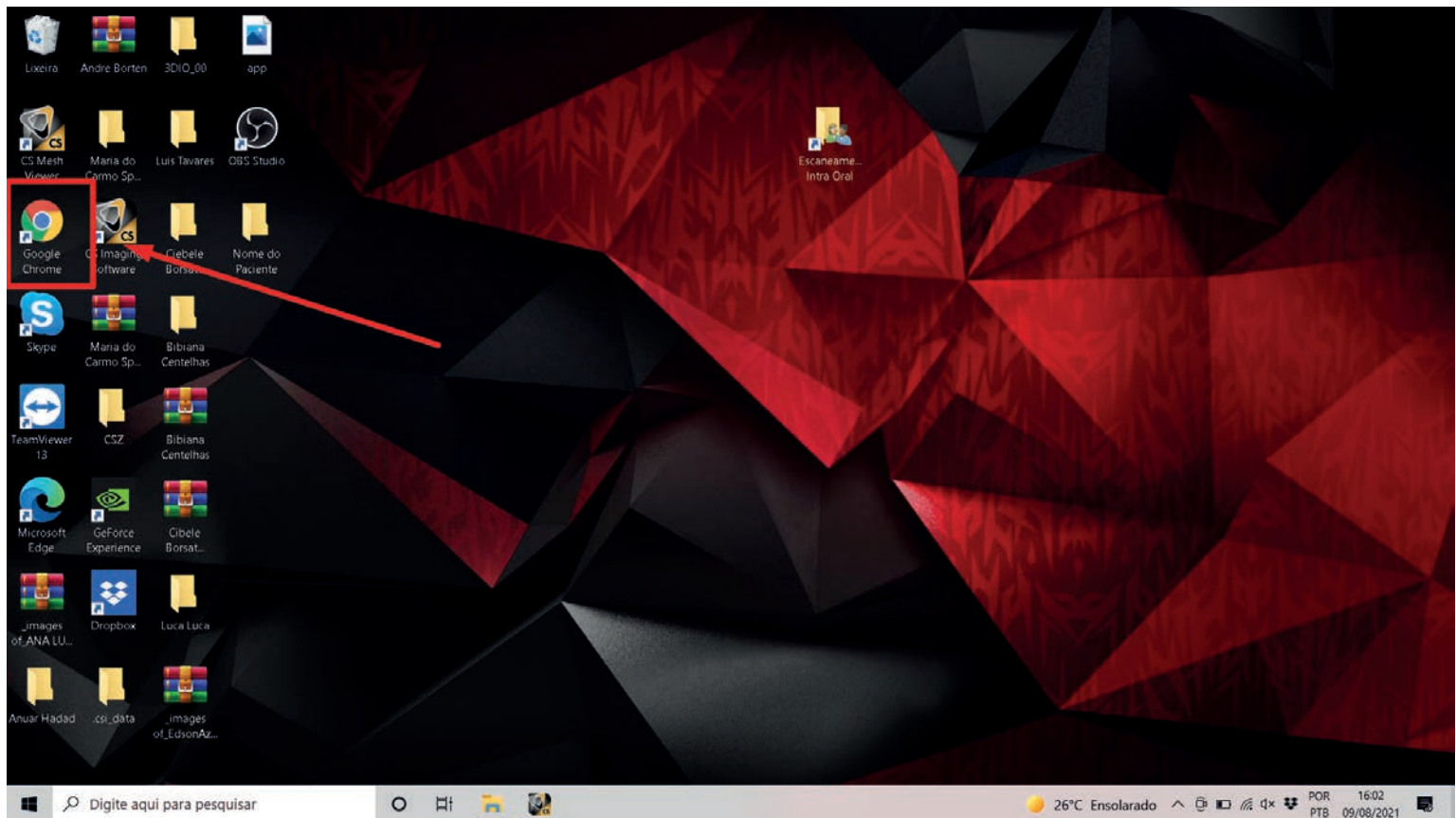

## Abrir o **Google Chrome**

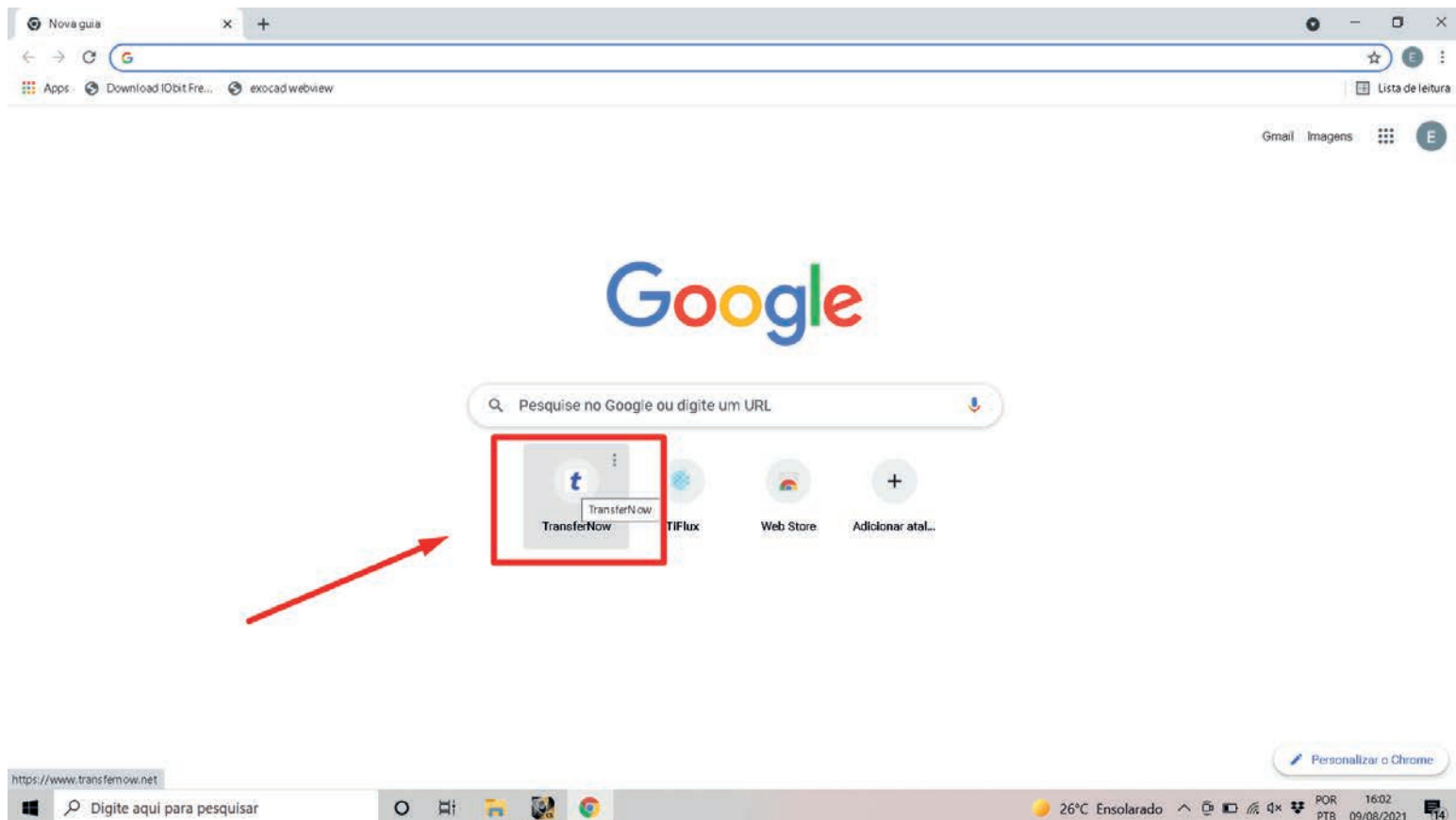

Abrir o site:  
<https://www.transfernnow.net/>

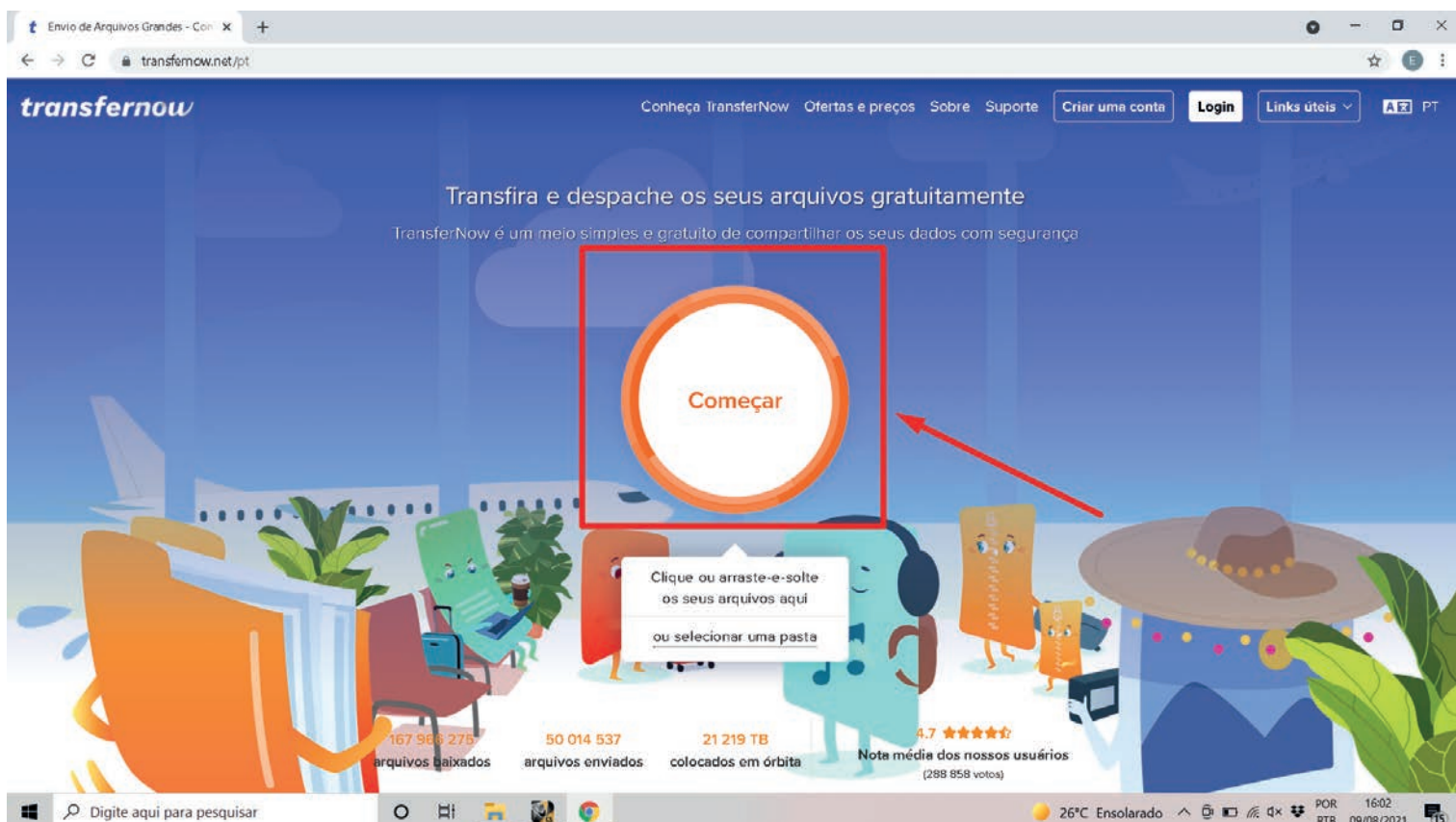

Clicar em **Começar**



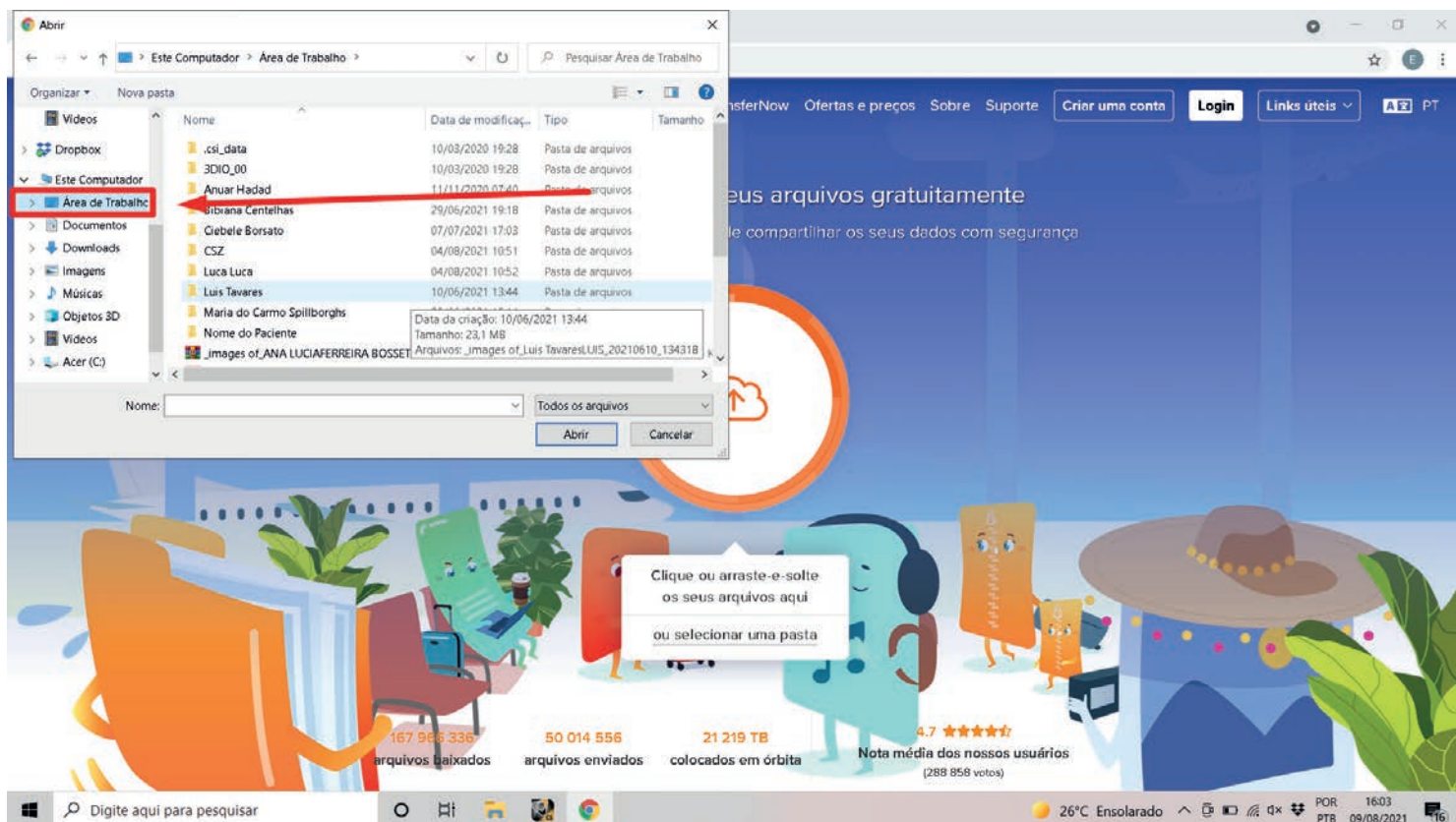

Clicar em **Area de Trabalho**

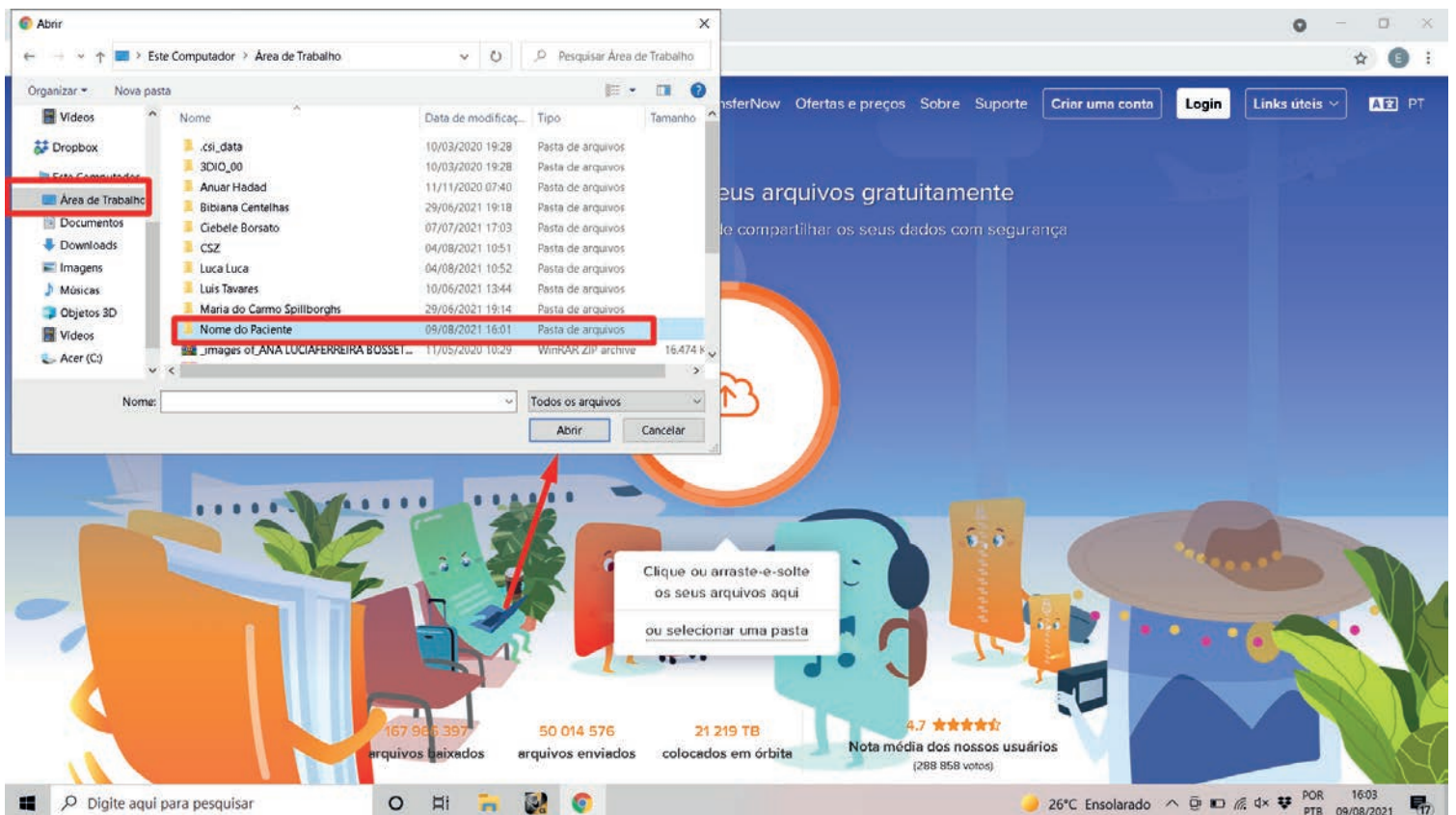

Procurar a pasta do seu paciente

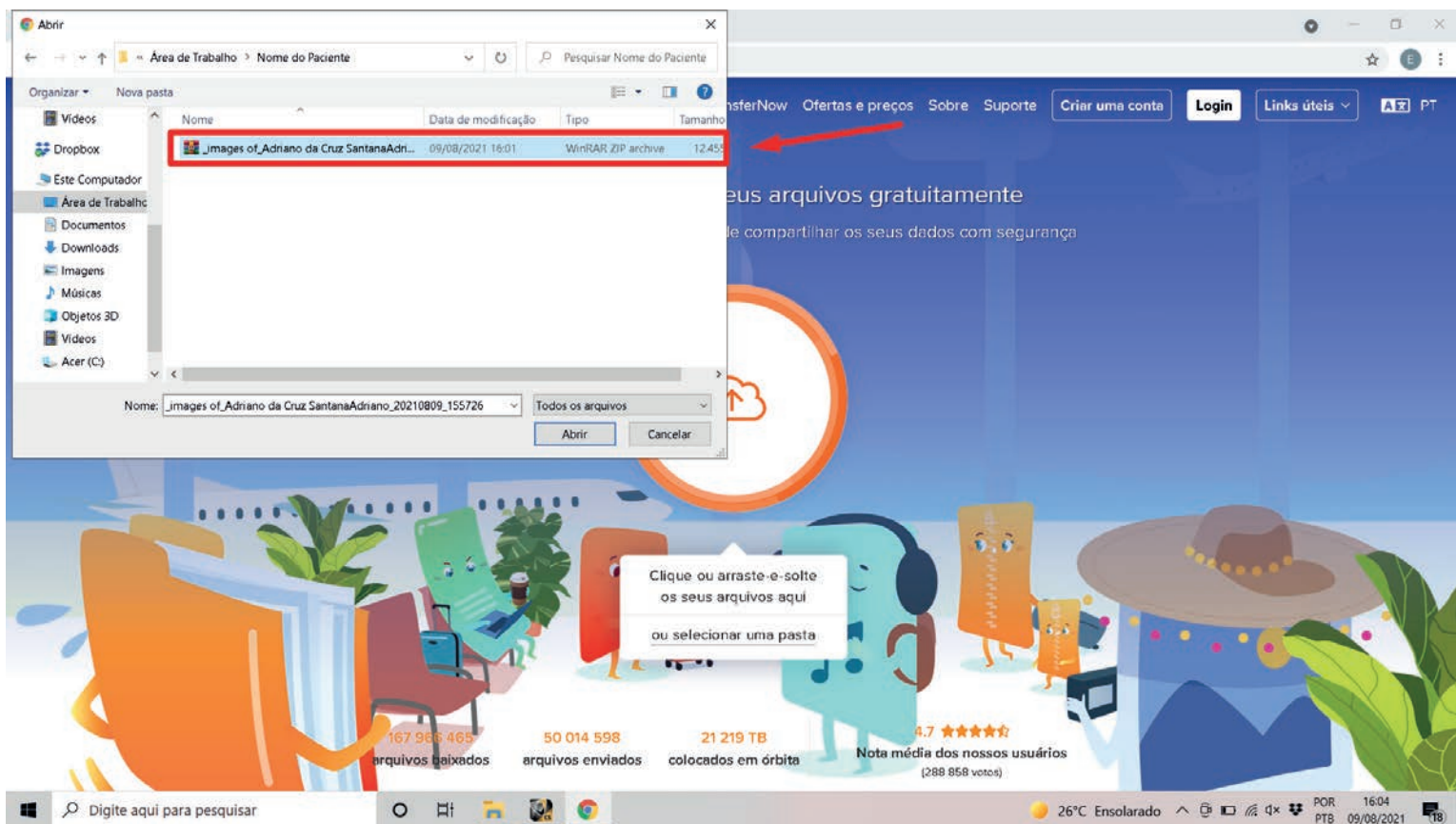

## Localizar o arquivo Zipado

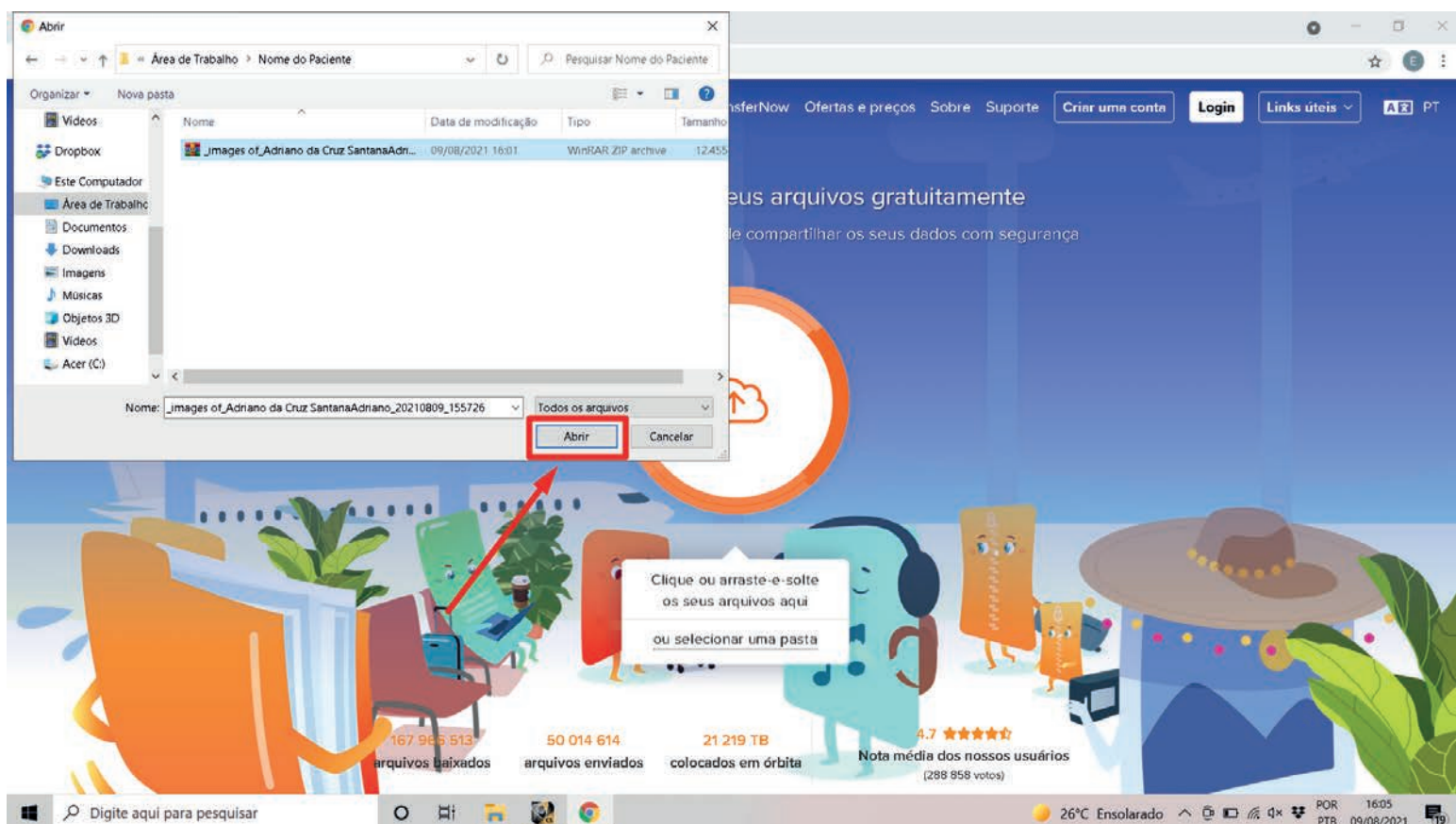

Clicar em **ABRIR**

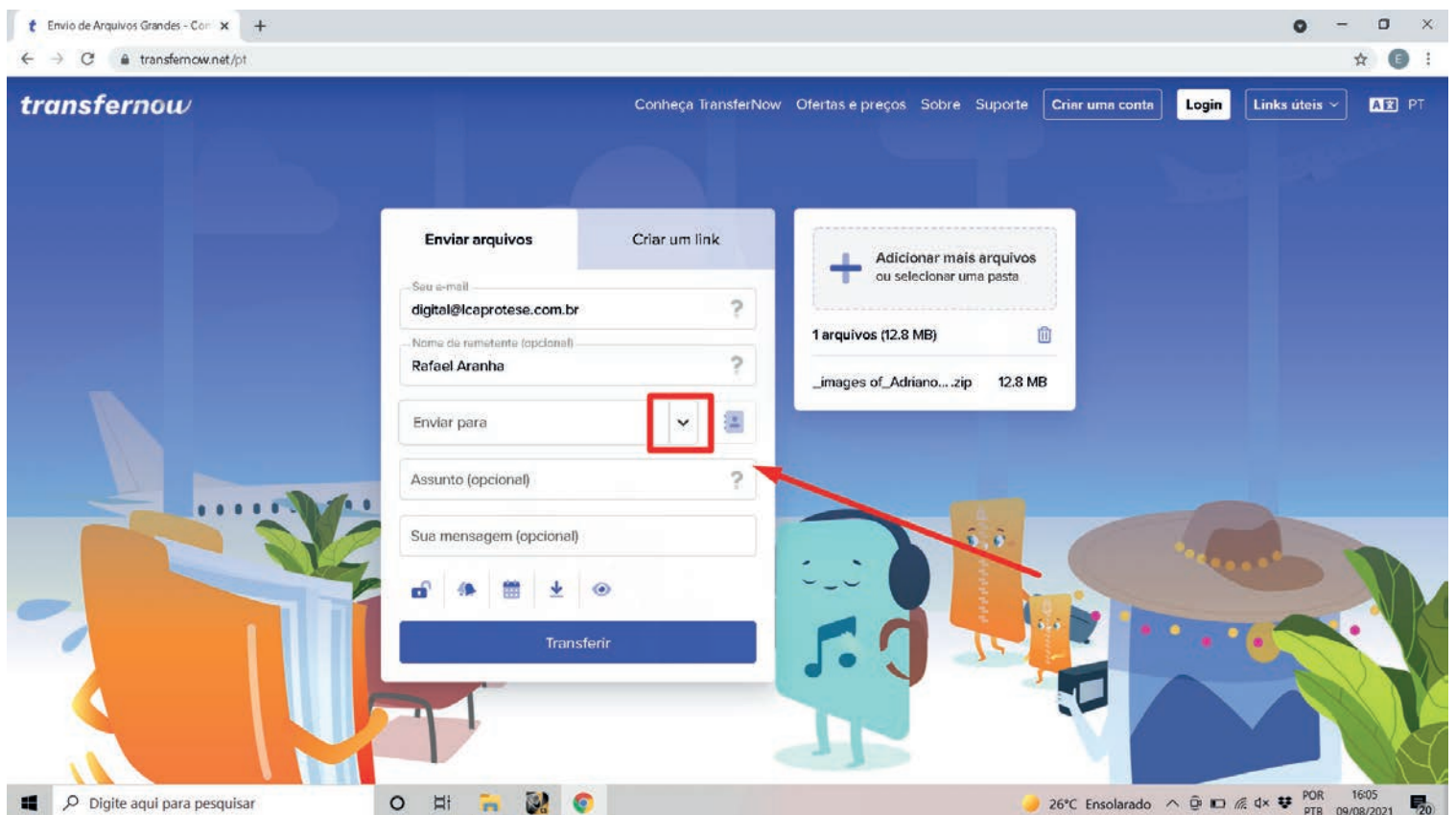

Clicar onde mostra a seta  
ou  
preencher o email :  
**digital@lcaprotese.com.br**

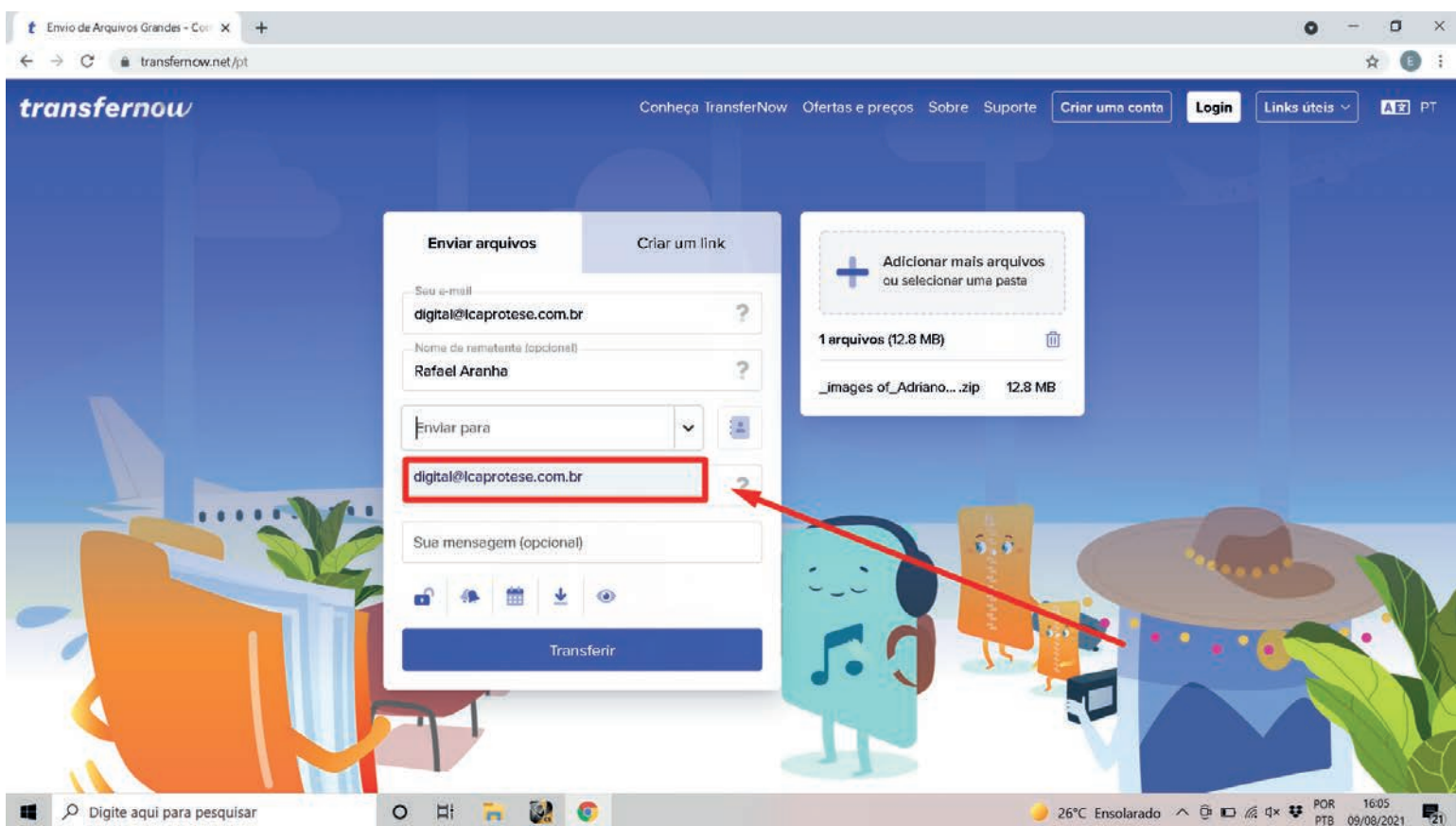

Caso tenha clicado na seta  
selecionar o nosso email:  
**digital@lcaprotese.com.br**

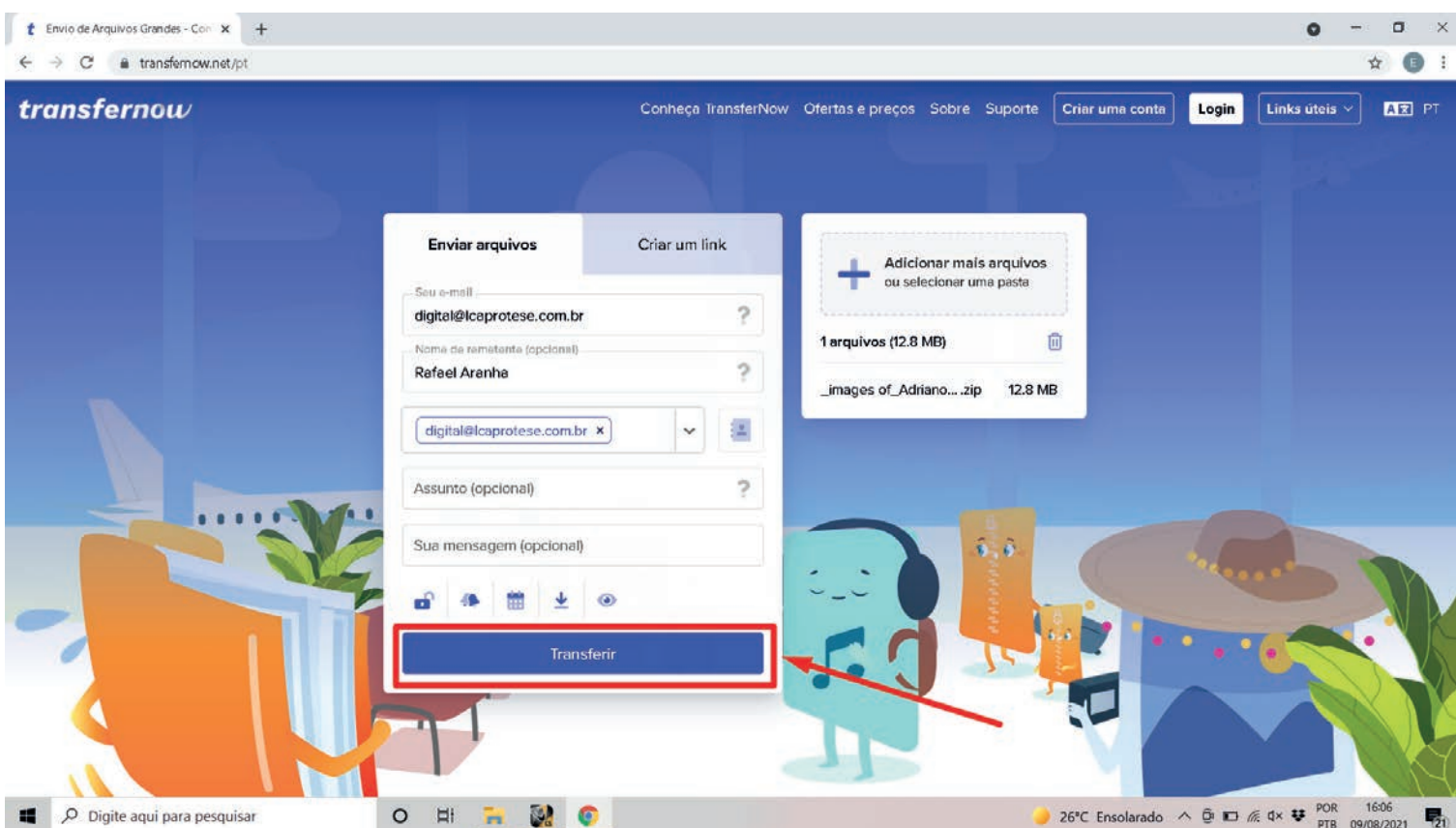

Clicar em **TRANSFERIR**

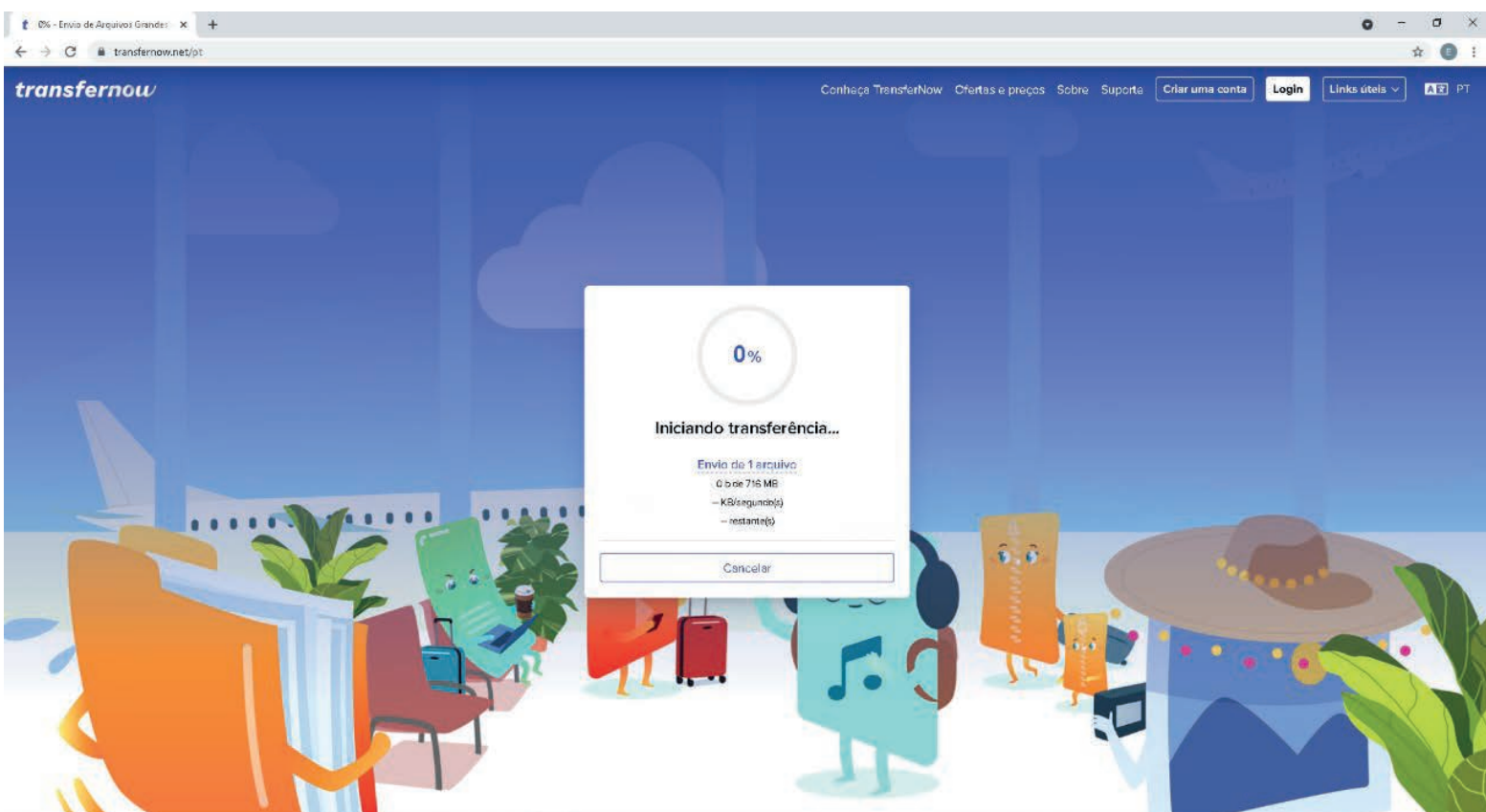

Aguardar carregar totalmente  
a transferência do Arquivo



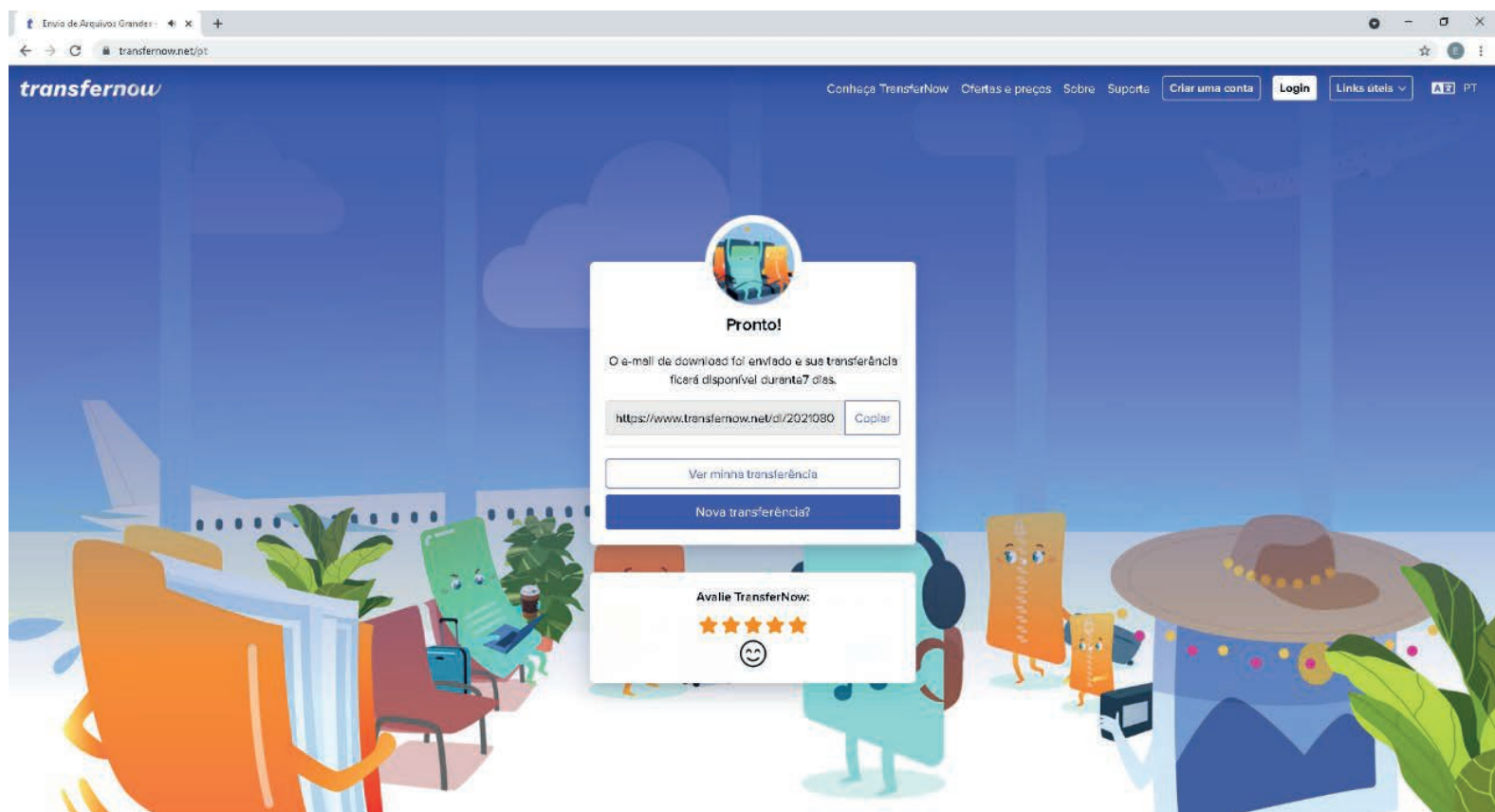

Pronto seu arquivo foi enviado

Se persistir a duvida segue tutorial  
rapido em video abaixo:



Clique no ícone para abrir



**Clique nos ícones e nos  
acompanhe nas redes sociais**



**Quer conhecer sobre nossas soluções em assessoria  
técnica entre em contato conosco.**



**OBRIGADO!**